How much does a galvanized cable tray cost in Gabon

Overview

Due to differences in materials, specifications, and manufacturing standards, the price of hot-dip galvanized cable trays can vary significantly. This guide explains the main price factors, global market ranges, and how buyers can secure the most cost-effective. Cable tray pricing depends on materials, coatings, size, supplier margins, and order quantity —plus hidden costs like shipping and installation. This guide breaks down everything buyers need to know, from price trends to cost-saving tips. The average cable tray price per meter ranges from $2 to. Lifespan & Maintenance: Galvanized and stainless options offer extended service life with minimal upkeep, reducing total cost of ownership. Installation Constraints: Lightweight aluminum may be preferred where ease of handling or reduced structural load is critical. What Is a Hot Dip. Steel is the most widely used cable tray material due to its balance of cost-effectiveness and strength. Steel trays typically cost between $5 to $25 per meter. They are strong, durable, and widely available, making them ideal for general-purpose electrical installations in residential, commercial. How Much Do Cable Trays Cost?

© 2026 YoAhorroEnergia Data Infrastructure - All rights reserved

A 2026 Comparison vs.

© 2026 YoAhorroEnergia Data Infrastructure - All rights reserved

How much does a galvanized cable tray cost in Gabon

	Costs vary based on tray material (steel, aluminum, or fiberglass), size, design (ladder or solid bottom), and installation complexity. Additional elements like supports, connectors, and ...
	View details of Cable Trays exports shipment data to Gabon with price, date, HS codes, major Indian port, exporters, Supplier, quantity and more.
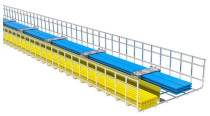	Price List Cable Tray 2024 - Free download as PDF File (.pdf), Text File (.txt) or view presentation slides online.
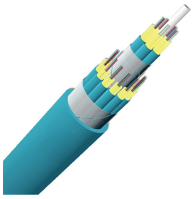	Cable tray are used in wiring of buildings to support electrical cables and wires that are used to distribute power, controls and communication. The cable tray are for hot dip galvanized ...
	Due to differences in materials, specifications, and manufacturing standards, the price of hot-dip galvanized cable trays can vary significantly. This guide explains the main price factors, global ...

© 2026 YoAhorroEnergia Data Infrastructure - All rights reserved

	We offer top-notch Galvanized Cable Trays in Africa. These metal trays, coated with a special zinc shield, resist rust and last a long time, even in tough environments.
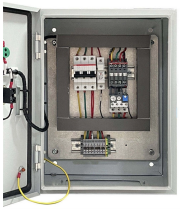	Discover high-quality galvanized cable tray price list designed for efficient cable management, offering durability and easy installation. Ideal for enhancing organizational systems in commercial settings.
	Find your galvanized steel cable tray easily amongst the 16 products from the leading brands (By CARPEL, INTERFLEX, VALDINOX, ...) on DirectIndustry, the industry specialist for your professional ...
	Discover the 2026 cost breakdown for cable trays compared to conduit and wire mesh. Compare material prices, labor savings, and performance to find your best value.
	Cable tray pricing depends on materials, coatings, size, supplier margins, and order quantity —plus hidden costs like shipping and installation. This guide breaks down everything buyers ...

© 2026 YoAhorroEnergia Data Infrastructure - All rights reserved

Contact Us

For more information, pricing, or custom data center solutions, please contact us:

Website: https://yoahorroenergia.es
Email: hello@yoahorroenergia.es
Phone: +233 54 318 7269
Address: Plot 28, Spintex Road, Accra, Greater Accra, Ghana

This document is for informational purposes only. Specifications subject to change without notice.

© 2026 YoAhorroEnergia Data Infrastructure - All rights reserved