Integrated fiber optic cable and optical module

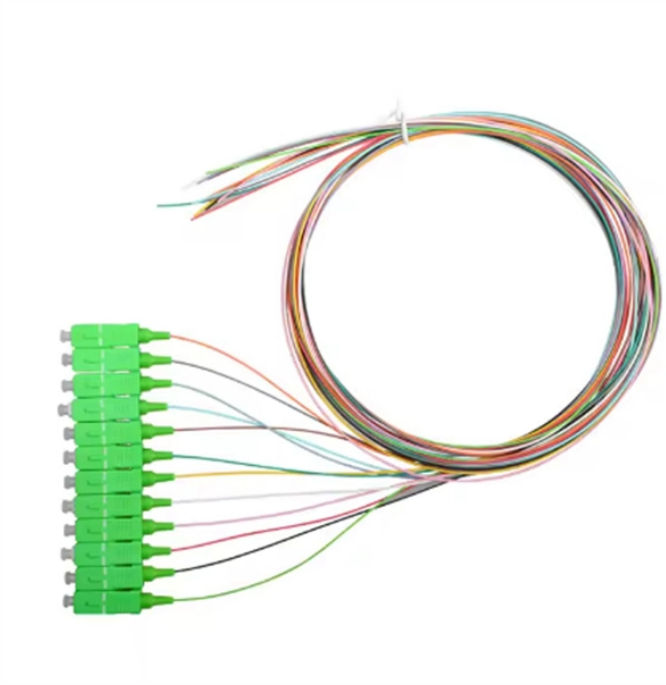

© 2026 YoAhorroEnergia Data Infrastructure - All rights reserved

Integrated fiber optic cable and optical module

	Read the definitive 2026 guide on SFP modules. We explain Single Mode vs Multimode, DDM diagnostics, and how to choose the right transceiver for Cisco, Juniper, and more.
	Coherent enables Co Packaged Optics with lasers, detectors, silicon photonics engines, passive optics, drivers/TIAs, fiber arrays, polarization maintaining fibers, and thermal solutions supporting today''s ...
	In high-speed data networks, the seamless integration of fiber optic cables with SFP (Small Form-Factor Pluggable) modules is critical for reliable signal transmission.
	Active Optical Cables (AOCs) are high-speed interconnects that combine optical fiber with integrated transceiver modules at each end. An AOC resembles a standard cable assembly ...
	The integration of SFP modules with fiber transmission systems, network management solutions, and AI-driven monitoring is shaping a future where rapid, stable, and intelligent networks ...

© 2026 YoAhorroEnergia Data Infrastructure - All rights reserved

	Optical modules typically have an electrical interface on the side that connects to the inside of the system and an optical interface on the side that connects to the outside world through a fiber optic ...
	The SFP optical module serves as the critical intermediary between the electronic circuitry of a network device (like an Ethernet switch) and the physical fiber optic cable.
	A hybrid fiber optic cable is a composite cable that integrates traditional glass optical fibers for data transmission with copper wires for electrical power. This innovative ...
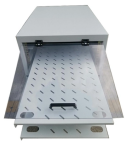	Shop DigiKey''s large in-stock selection of Fiber Optic Transceiver Modules. View inventory, pricing and order now for same day shipping!
	Explore common SFP fiber optic connector types, including LC, SC, and MPO/MTP. Learn their differences, use cases, and compatibility.

© 2026 YoAhorroEnergia Data Infrastructure - All rights reserved

Contact Us

For more information, pricing, or custom data center solutions, please contact us:

Website: https://yoahorroenergia.es
Email: hello@yoahorroenergia.es
Phone: +233 54 318 7269
Address: Plot 28, Spintex Road, Accra, Greater Accra, Ghana

This document is for informational purposes only. Specifications subject to change without notice.

© 2026 YoAhorroEnergia Data Infrastructure - All rights reserved