Thickness of FRP Cable Tray

© 2026 YoAhorroEnergia Data Infrastructure - All rights reserved

Thickness of FRP Cable Tray

	7. FRP Cable Tray Ideal for Managing and Protecting Cables FRP cable tray is the support system for managing cables and protect cables from heating, rains and corrosive elements. There are two ...
	This document provides technical specifications for fiber reinforced plastic (FRP) perforated cable trays manufactured by Fibertech Composite Pvt Ltd. The trays are made through a pultrusion process ...
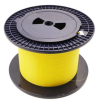	FRP cable trays are strong enough to withstand high load bearing capacity of cables. FRP cable trays with covers protect cables from falling objects, dust and water. Dimensional stability without shrinking ...
	Discover what FRP Cable Trays are, their advantages, types, and industrial applications. Learn why FRP trays are the best for modern cable management.
	2.1 Cable trays & accessories shall be of two types, namely ladder type and perforated type. Technical particulars are specified in Data Sheet-A and drawings enclosed with this specification.

© 2026 YoAhorroEnergia Data Infrastructure - All rights reserved

	4.07 Cable tray must have integral connection between side rails and rungs consisting of nonmetallic mechanical fasteners and adhesive bonding.
	Technical specifications for FRP cable tray refurbishment, including supply, erection, and cable re-laying. Compliant with NEMA FG-1 & ASTM standards.
	Common widths include 150mm, 300mm, 450mm, smooth or textured surface. When storing FRP ladder-type cable trays, follow proper guidelines to prevent damage. Here are some general ...
	The working load capacity represents the ability of a fiberglass cable tray to support the static weight of cables. It is equivalent to destructive load capacity, with minimum factor of safety 1.5
	FRP cable trays are lighter than steel, corrosion resistant in chemical and saline environments, and inherently non-conductive. Unlike metallic trays, they do not create ...

© 2026 YoAhorroEnergia Data Infrastructure - All rights reserved

Contact Us

For more information, pricing, or custom data center solutions, please contact us:

Website: https://yoahorroenergia.es
Email: hello@yoahorroenergia.es
Phone: +233 54 318 7269
Address: Plot 28, Spintex Road, Accra, Greater Accra, Ghana

This document is for informational purposes only. Specifications subject to change without notice.

© 2026 YoAhorroEnergia Data Infrastructure - All rights reserved